



artscene
gallery

LIGHT OF ASIA LAHORE

SOLO SHOW BY K. MEHMOOD

OPENING
6:00 PM

9TH DECEMBER 2025

EXHIBITION CONTINUES TILL 13TH DECEMBER

MAIN 26TH STREET, D STREET F-39 / I, CLIFTON BLOCK 4 KARACHI |
INFO@ARTSCENEGALLERY.COM | 0300-2269590 | ARTSCENEGALLERY.COM



K.Mehmood

Lahore, the very earth of my birth, is the vein of my existence; my work, its living spirit. The Historic Walled City (Androon Lahore), with its soaring, magnificent architecture, whispers of a glorious past. Yet, it is the dwindling, weary facades and the labyrinthine pulse of daily life that compel me most-a magnificent, fragile memory demanding immediate witness. I am driven to capture and consecrate this essence before it fades into the silent register of history.

My painting is a simplified, urgent expression-a direct and unburdened message aimed at the heart of this long-ignored cultural crisis. My canvas is a tribute, a profound act of homage to the city that not only cradled my dreams but forged the very architecture of my creativity. The enormous debt I owe is rendered in every stroke, every opportunity it has provided to stimulate my artistic voice. Lahore is not merely a place on a map; it is the sacred wellspring of my inspiration-my eternal Muse.



The City of Stories

48 x 72 inches - Charcoal & Acrylic on Canvas



The Luminous Heart of Old Lahore
48 x 72 inches - Charcoal & Acrylic on Canvas



Rooftops of the Old City

48 x 48 inches - Charcoal & Acrylic on Canvas



Wazir Khan: A Jharokha View

24 x 72 inches - Charcoal & Acrylic on Canvas



Two Pigeons, One History

24 x 72 inches - Charcoal & Acrylic on Canvas



Street Life in Old Lahore

36 x 48 inches - Charcoal & Acrylic on Canvas



The Pulse of the Walled City II

36 x 36 inches - Charcoal & Acrylic on Canvas



Wazir Khan and the Whispering Flock
30 x 48 inches - Charcoal & Acrylic on Canvas



The Pulse of the Walled City

30 x 36 inches - Charcoal & Acrylic on Canvas



Sunehri Masjid Lane

24 x 36 inches - Charcoal & Acrylic on Canvas



Echoes of the Walled City

24 x 36 inches - Charcoal & Acrylic on Canvas



Echoes of the Walled City II

24 x 36 inches - Charcoal & Acrylic on Canvas



Silver Skies Over the Sunehri City

15 x 48 inches - Charcoal & Acrylic on Canvas



Lohari Gate: The Pigeons' View

15 x 48 inches - Charcoal & Acrylic on Canvas



Echoes of the Walled City III

24 x 30 inches - Charcoal & Acrylic on Canvas



White Horse, Walled City

24 x 30 inches - Charcoal & Acrylic on Canvas



Gate of Shadows and Light

24 x 30 inches - Charcoal & Acrylic on Canvas



Dehli Gate of Whispers

18 x 24 inches - Charcoal & Acrylic on Canvas

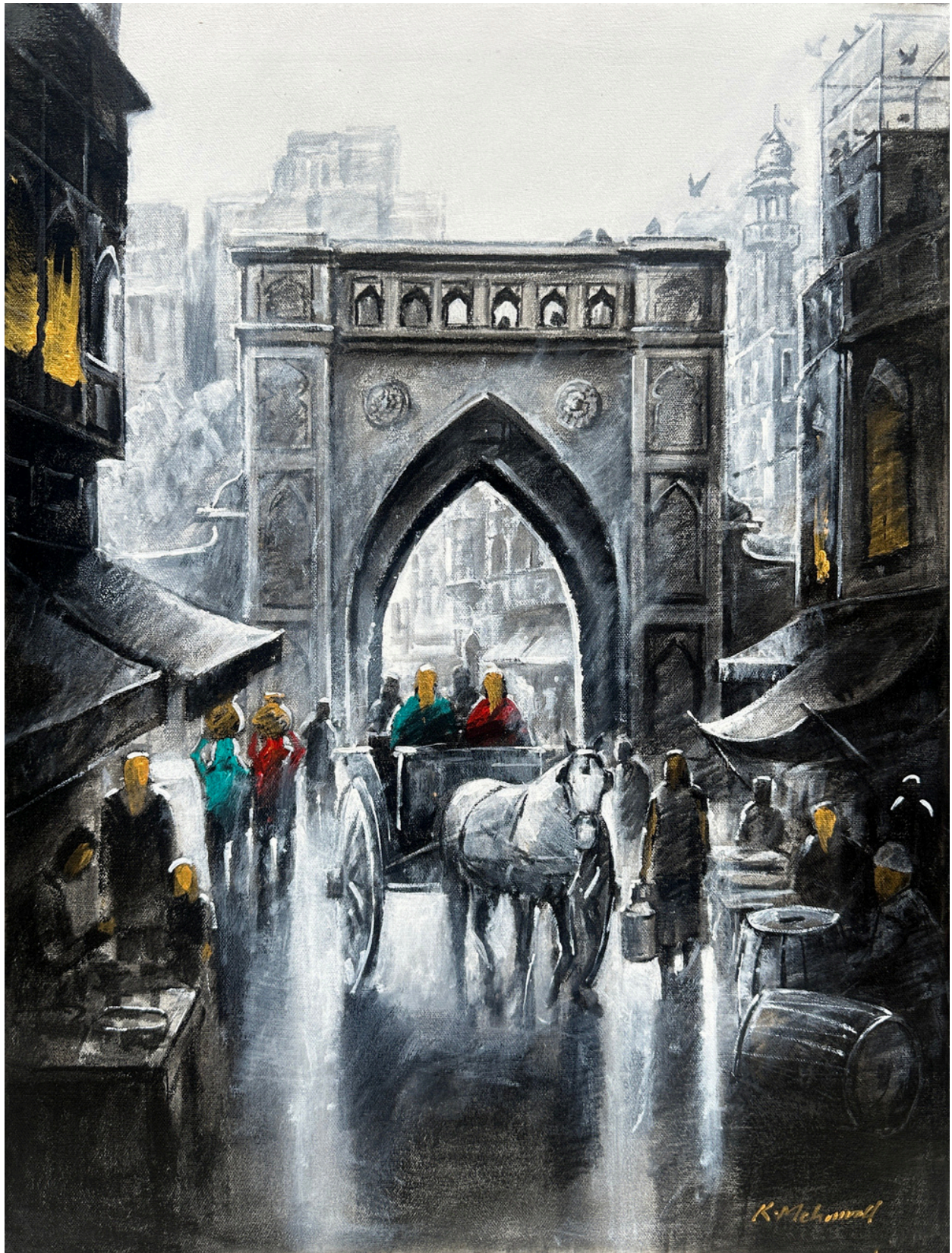

Androon Lahore Gate of Bhati

18 x 24 inches - Charcoal & Acrylic on Canvas



Akbari Darwaza

18 x 24 inches - Charcoal & Acrylic on Canvas



City Wetscape

18 x 24 inches - Charcoal & Acrylic on Canvas



The Rhythm of the Old City

12 x 30 inches - Charcoal & Acrylic on Canvas



Pigeons and Gold: Sunehri Masjid
12 x 30 inches - Charcoal & Acrylic on Canvas



Pigeons and Gold: Sunehri Masjid II
12 x 30 inches - Charcoal & Acrylic on Canvas



Street Life near the Mosque

12 x 16 inches - Charcoal & Acrylic on Canvas



A Passage Through Lohari Gate
12 x 16 inches - Charcoal & Acrylic on Canvas



Street Life of Androon Shehr

12 x 16 inches - Charcoal & Acrylic on Canvas

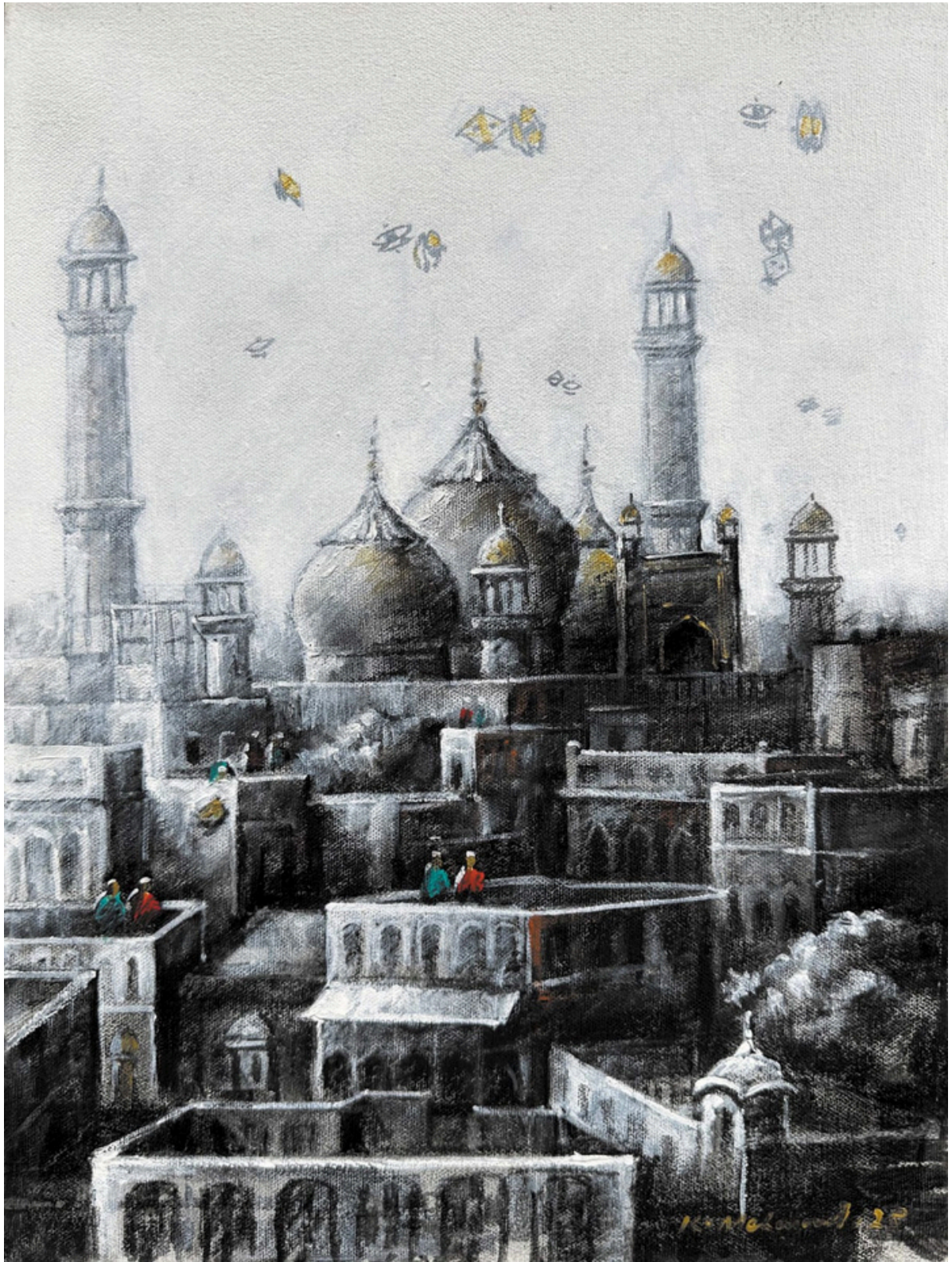

Badshahi Mosque from Rooftops of the Walled City
12 x 16 inches - Charcoal & Acrylic on Canvas

artscene gallery



F-39/1 Clifton Block 4 ,D Street, Karachi |
info@artscenegallery.com | 0300-2269590 |
artscenegallery.com | @artscenegallery